



Special Olympics
Massachusetts



Special Olympics
Massachusetts

2010 FALL EQUESTRIAN TOURNAMENT

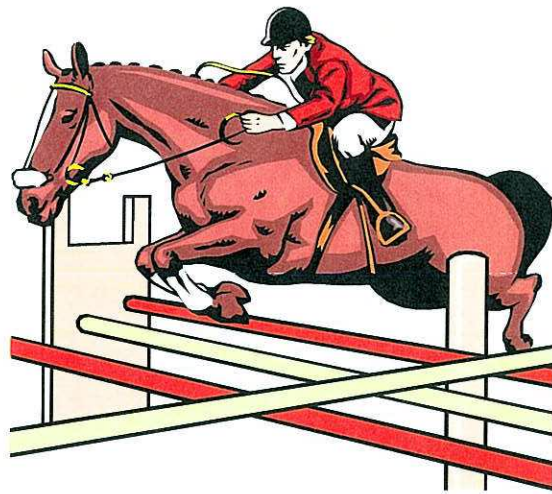

SATURDAY, OCTOBER 16th
WINDRUSH FARM THERAPEUTIC RIDING
30 Brookview Road, Boxford, MA 01921
978-682-7855

&

SUNDAY, OCTOBER 17th
CHALLENGE UNLIMITED AT IRONSTONE FARM
450 Lowell Street, Andover, MA 01810
978-475-4056



TABLE OF CONTENTS



- ◆ **SECTION ONE-WINDRUSH FARM**
 1. Games Management Team
 2. Athlete List
 3. Class List / Schedule of Events
 4. Welcoming Ceremony Schedule

- ◆ **SECTION TWO- IRONSTONE FARM**
 1. Games Management Team
 2. Athlete List
 3. Class List / Schedule of Events
 4. Welcoming Ceremony Schedule

- ◆ **SECTION THREE**
 1. Judges Criteria
 - English Tack Style
 - Western Tack Style
 - English Equitation Class Routine
 - Stock Seat (Western) Class Routine

- ◆ **SECTION FOUR**
 1. Guidelines
 - English Equitation
 - Stock Seat (Western) Equitation

- ◆ **SECTION FIVE**
 1. Judges Criteria for Working Trail
 - General
 - Evaluation
 - Course Defined
 - Obstacles
 - Required Obstacles

- ◆ **SECTION SIX**
 1. Guidelines for Working Trail
 2. Guidelines for Riders with Disabilities

- ◆ **SECTION SEVEN**
 1. SOMA Staff, Board, Honorary Board, Capital Campaign
 2. Athlete Code of Conduct
 3. Code of Conduct for SOMA Coaches
 4. Volunteer Code of Conduct
 5. SOMA Family Member Code of Conduct

In Memory

Marjorie Kittredge

April 10, 1924 – June 23, 2010

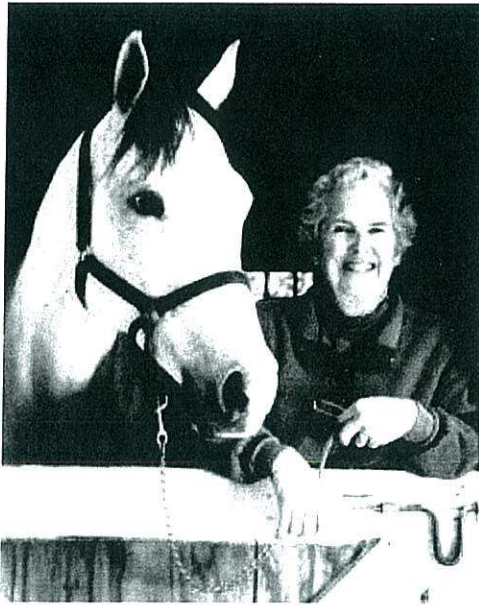

Special Olympics Massachusetts would like to dedicate the 2010 Equestrian Tournament to the lasting memory of Marge Kittredge. In 1964 Marge founded Windrush Farm Therapeutic Riding Center, the home of Special Olympics Massachusetts State Equestrian Tournament. Mrs. Kittredge is considered an international pioneer in the field of the therapeutic benefit of riding. She helped write the first manual 'Aspects and Answers,' to guide folks who wanted to start their own programs and created a national organization called NARHA (North American Riding for the Handicapped Association) to set standards and guidelines for those in the industry. Marge was a constant presence at every Special Olympics Massachusetts State Equestrian show serving as a judge and volunteer. Her contributions to our program and love for our athletes will be greatly missed.

SATURDAY OCTOBER 16th
WINDRUSH FARM THERAPEUTIC RIDING

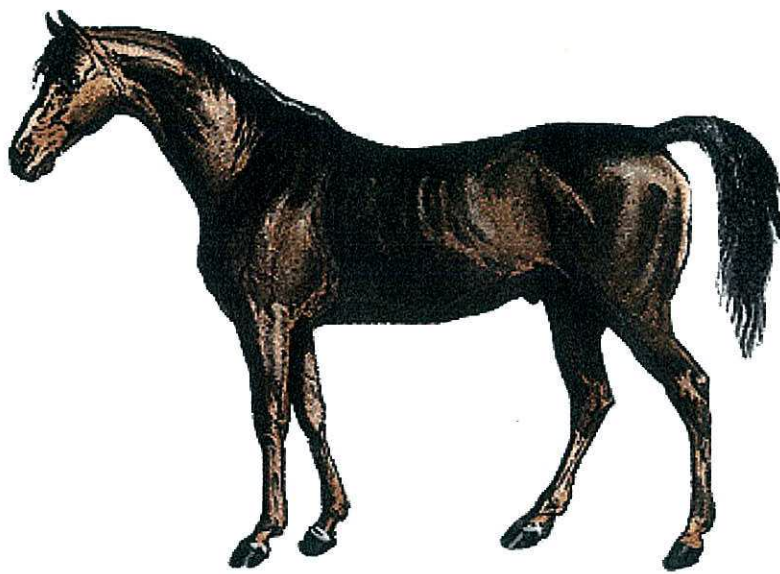

SECTION ONE

2010 Equestrian Windrush Games Management Team

EVENT/COMPETITION DIRECTOR: BARBARA M. DENITTO

VENUE CO-DIRECTOR: AMANDA C. HOGAN
JOSSELYN SHAUGHNESSY

VOLUNTEER COORDINATORS: MARGE GRIESMER
LINDA CAIN
ANITA SPINAZOLLA
GINA ARMANO
COLEEN SHAUGHNESSY

ADMINISTRATION COORDINATOR: GRACE LEONARD

PUBLICITY COORDINATOR: DAVID GREENWOOD

SPECIAL EVENT COORDINATOR: KATHY IZZI

ASSISTANT HEAD COACH: LINDA GOSS

AWARDS COORDINATOR: MARCY SAMEL

ANNOUNCER: PAUL SPIERS

STATE LIAISON: MATT RUXTON

WINDRUSH FARM EVENT TEAM:

TRAIL COORDINATOR:
TRAIL INTERPRETER: EUGENE TWOREK

GROUNDS COORDINATOR: ROLAND DUDNEY

MOUNTING/ DISMOUNTING CREW: PAM SKINNER
TINA FRANSIOLI
JENNA NOWOSACKI
JOYCE COPLAND

BARN COORDINATOR: MEGAN PIERMARINI

JUDGES: TRISH RUSSELL
ANITA SPINAZOLA

EQUITATION & POLE BENDING:
WORKING TRAIL:

2010 WINDRUSH FARM ATHLETES

#	ATHLETE	PROGRAM	#	ATHLETE	PROGRAM
1	Abbatessa, Tio	Windrush	28	Kokkins, Caroline	Smithfield
2	Adams, Molly	Smithfield	29	Landar, Nikita	FFT
3	Badia, Jacob	FFT	30	LaViolette, Christian	FFT
4	Bastoni, Nicole	Briggs	31	LeGallet, Geneveve	Smithfield
5	Baxter-King, Dylan	FFT	32	Lowe, Stephanie	Briggs
6	Belson, Hannah	FFT	33	Lucy, Ali	Windrush
7	Blanton, Kathy	Windrush	34	Maddaluno, Devon	Smithfield
8	Bramstrom, Brian	Smithfield	35	Mahegan, Lucas	Windrush
9	Brown, Frannie	FFT	36	McLaughlin, Julia	FFT
10	Brown, Kristin	FFT	37	Nagobads, Ryan	Briggs
11	Buckley, Neil	FFT	38	Nothnagle, Geoffrey	Briggs
12	Burke, Matt	Windrush	39	O'Hara, Grace	Briggs
13	Cardinal, Chris	Briggs	40	Page, Brianna	Windrush
14	Case, Nicholas	Briggs	41	Page, Madison	FFT
15	Crimmons, Allison	Briggs	42	Plumley, Susanna	FFT
16	Daly, Connor	Briggs	43	Roach, Kayla	Briggs
17	DeMarco, Damon	FFT	44	Roche, Gregory	Briggs
18	Diaz, Nicholas	Briggs	45	Rose, Megan	Windrush
19	Donovan, Julie	Windrush	46	Ross, Dolly	Windrush
20	Dudal, Colby	Windrush	47	Roth, Randall	Smithfield
21	Fasano, Anthony	Briggs	48	Scott, Eric	Windrush
22	Gaffney, Livvy	FFT	49	Sera, David	Briggs
23	Gamble, Brielle	Smithfield	50	Snook, Jessica	FFT
24	Henderson, Joseph	Windrush	51	Specht, Caroline	Smithfield
25	Holmes, Cassandra	Briggs	52	Taylor, Alyssa	Windrush
26	Joyce, Caroline	Briggs	53	Tolls, Hunter	Smithfield
27	Kneeland, Lauren	FFT	54	Weatherley, Andrew	Smithfield

2010 SOMA FALL EQUESTRIAN CLASS LIST – WINDRUSH FARM

Windrush Farm, 30 Brookview Road, Boxford, MA 01921
Saturday, October 16, 2010

WORKING TRAIL TO EQUITATION

CLASS	NO.	RIDER	SIDEWALKER	HANDLER	HORSE
-------	-----	-------	------------	---------	-------

Team Leader: **Walk/Trot Supported**
JIM COMEY

1	7	Kathy Blanton	WFTE		
BS Adult	33	Ali Lucey	WFTE		
9:00 AM	49	David Sera	Briggs		
	44	Gregory Roche	Briggs		
	19	Julie Donovan	WFTE		
	9	Franny Brown	FT		

9:20 Go to Equitation

Team Leader: **Walk/Trot Supported**
WENDY MORRISSETTE

2	17	Damon DeMarco	FFT		
BS Youth	11	Neil Buckley	FFT	Excitable	
9:20 AM	27	Lauren Kneeland	FFT		
	15	Allison Crimmins	Briggs		
	37	Ryan Nagobads	Briggs		

9:40 Go to Equitation

Team Leader: **Walk Only**
JODI JONES

3	3	Jacob Badia	FFT		
CS Adult	29	Nikita Landar	FFT	Loud/Vocal	
9:40 AM	30	Christian LaViolette	FFT		
	10	Kristen Brown	FFT		
	41	Madison Page	FFT		
	26	Caroline Joyce	Briggs		
	21	Anthony Fasano	Briggs		

10:00 Go to Equitation

Team Leader: **Walk/Trot Supported**
JULIE BATAL

4	1	Tio Abbatessa	WFTE		
BS	12	Matt Burke	WFTE		
10:00AM	16	Connor Daly	Briggs		

10:20 Go to Equitation

CLASS	NO.	RIDER	SIDEWALKER	HANDLER	HORSE
-------	-----	-------	------------	---------	-------

Walk Only Independent

Team Leader:		ELIZABETH CASSIER			
5	6	Hannah Belson	FFT		
CI Adult	42	Susannah Plumley	FFT		
10:20 AM	8	Brian Bramstrom	Smithfield		
	2	Molly Adams	Smithfield		
	23	Brielle Gamble	Smithfield		
	53	Hunter Tolls	Smithfield		

10:40 Go to Equitation

Walk/Trot Supported

Team Leader:		MICHELLE MAPSTONE			
6	20	Colby Dudal	WFTE		
BS	39	Grace O'Hara	Briggs		
10:40 AM	45	Megan Rose	WFTE		
	32	Stephanie Lowe	Briggs		
	36	Julia McLaughlin	FFT		
	50	Jessica Snook	FFT		

11:00 Go to Equitation

LUNCH SERVED FROM 11:30 TO 2:00 PM

WELCOMING CEREMONIES

12PM - 1:00PM

CLASS	NO.	RIDER	SIDEWALKER	HANDLER	HORSE
-------	-----	-------	------------	---------	-------

Walk/Trot Supported

Team leader:		ALYSA GILMAN			
7	52	Alyssa Taylor	WFTE		
BS	48	Erick Scott	WFTE		
1:00PM	18	Nicholas Diaz	Briggs		
	4	Nicole Bastoni	Briggs		
	24	Joseph Henderson	WFTE		

1:20 Go to Equitation

Walk/Trot Independent

Team Leader:		VALERIE MANCHESTER			
8	40	Briana Page	WFTE		
BI Youth	46	Dolly Ross	WFTE		
1:20PM	5	Dylan Baxter-King	FFT		
	22	Livvy Gaffney	FFT		
	25	Kassandra Holmes	Briggs		
	31	Genieve LeGallet	Smithfield		

1:40 Go to Equitation

CLASS	NO.	RIDER	SIDEWALKER	HANDLER	HORSE
Walk/Trot Independent					
Team Leader:		KATHY O'MALEY			
9	47	Randall Roth	Smithfield		
BI Adult	51	Caroline Specht	Smithfield		
1:40PM	54	Andrew Weatherly	Smithfield		
	34	Devon Maddqlupo	Smithfield		
	43	Kayla Roach	Briggs		

2:00 Go to Equitation

Walk/Trot Supported (Physical Disabilities)					
Team Leader:		CHUR MASORS			
10	14	Nicholas Case	Briggs		
BSD	13	Christopher Cardinal	Briggs		
BIP					
2:00PM					

2:20 Go to Equitation

Walk/Trot/Canter Independent					
Team Leader:		JIM COMEY			
11	28	Caroline Kokkias	Smithfield		
A	38	Geoffrey Nothnagle	Briggs		
2:20PM					

2:40 Go to Equitation

WINDRUSH WELCOMING CEREMONY

12:00 TO 1:00 PM

I. Color Guard

II. Athlete Flag Bearers:

American Flag:

Jay Nothnagle

Massachusetts Flag:

Carolyn Kokkins

SOMA Flag

Brianna Page

IV TEAMS MARCH IN:

Briggs Stable

- Erin Wiggins, Gina Petrino

Smithfield Farm

-Amanda Wass, Jan Foster, Carole O'Toole

Friends for Tomorrow

- Diane Auger, Lucy Cornish, Allie Dingman, Emily Mott

Windrush Farm

-Jenna Nowosacki, Pam Skinner, Tina Fransioli

V. WELCOME:

Paul Spiers, Board of Directors Windrush Farms

State Senator Bruce Tarr

State Representative Barbara I'Italen

VI. National Anthem performed by:

VII. Special Olympics Officials' Oath:

Trish Russell

VIII. Special Olympics Coaches' Oath:

Diane Auger

IX. Special Olympics Volunteers' Oath:

Jim Comey

X. Special Olympics Athletes' Oath:

Megan Rose

XI. Special Olympics Flame of Hope

State Senator Bruce Tarr

State Representative Barbara I'Italen

XII. "Let the Games Continue"

State Senator Bruce Tarr

State Representative Barbara I'Italen